First Saturday in November

St. Raphael, Bishop of Brooklyn

Stichera at the Aposticha at Vespers

Byzantine Chant Tone 2
Special melody: ***O house of Ephratha***

Adapted by Dn. John El Massih

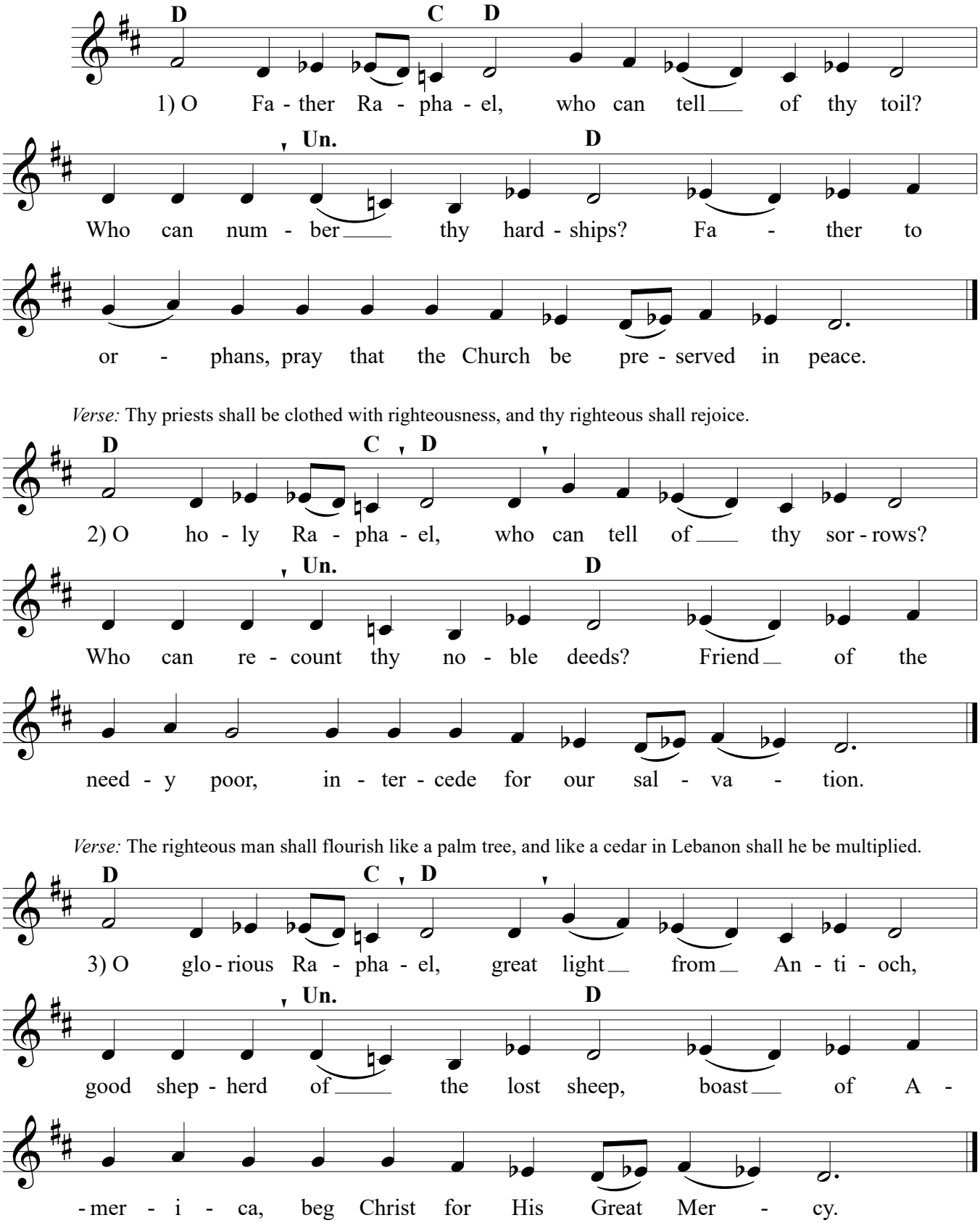

Text used with permission. Copyright, 2005. Holy Transfiguration Monastery, Brookline, MA.
Antiochian Orthodox Christian Archdiocese of North America, Rev. 1, 10/10/18, CAH