

Glory - Tone 4 - Slow

Glo - ry to the Fa - - - ther and to the
Son and to the Ho - ly Spir - - - it.
Let us, breth - ren, ex - tol - - - spir - it - ual - ly that
su - per - sen - su - ous in - tel - li - gence of

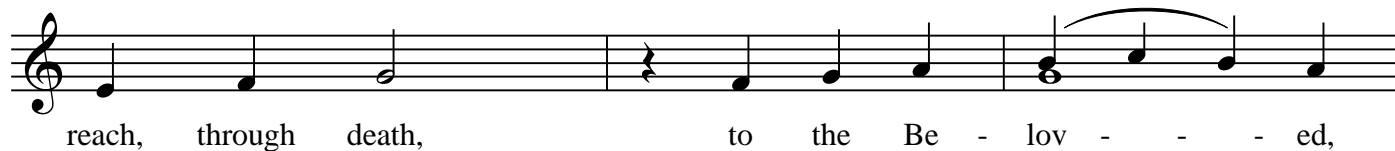
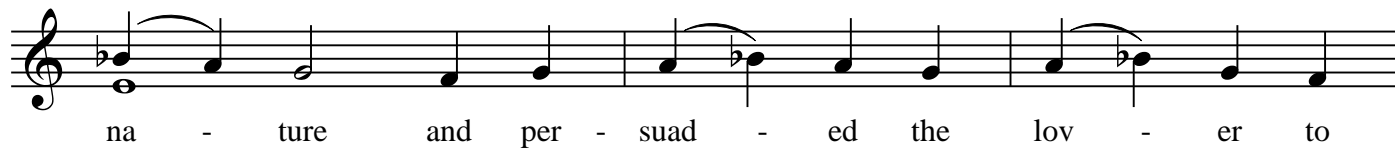
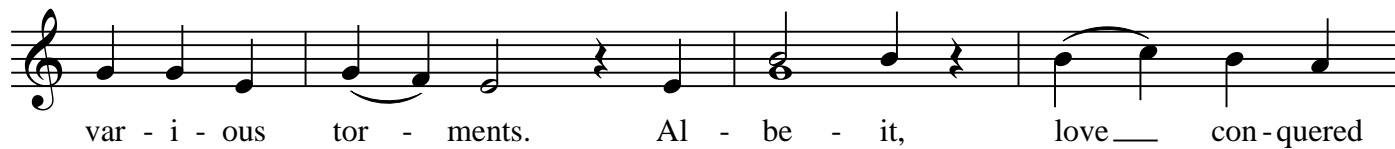
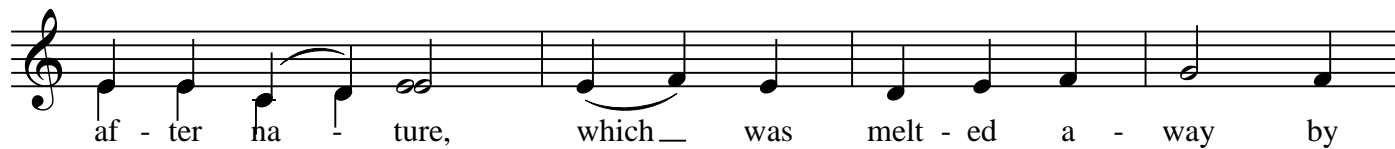
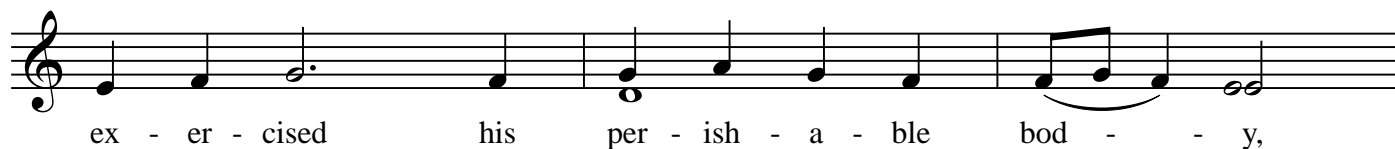
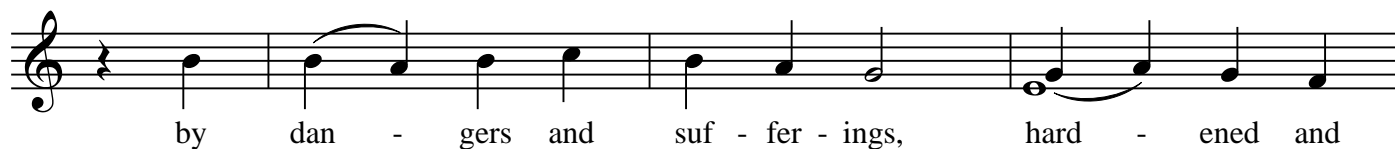
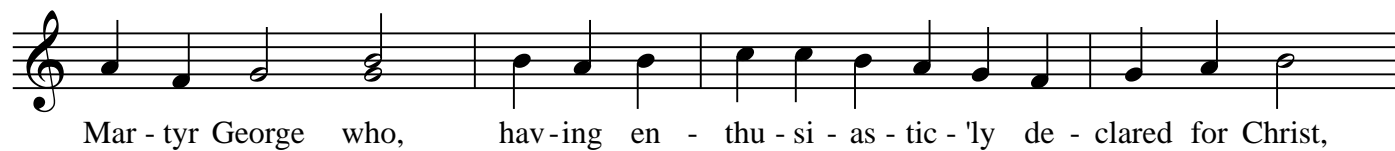
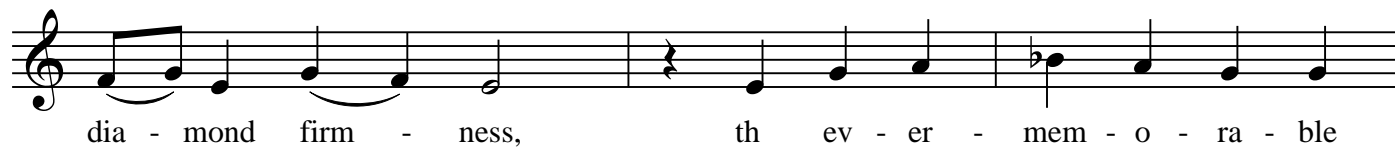

And "Both now" from the Pentecostarion.