August 6th

THE TRANSFIGURATION OF OUR LORD

Apolytikion

(Sung from August 6th - 13th)

Tone 7
Grave Mode

Arranged by
Christopher Holwey

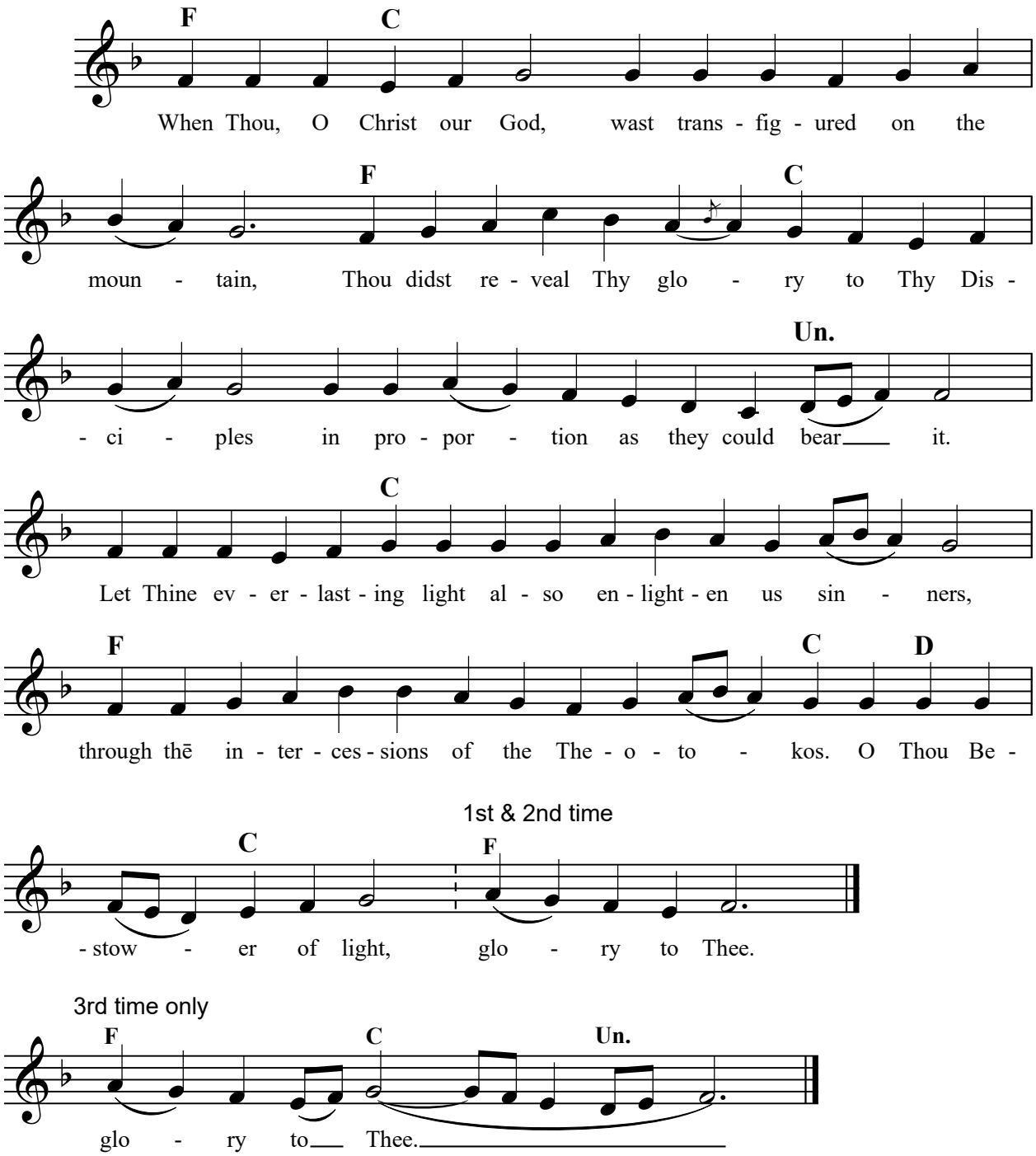

Copyright © 2007, by the Antiochian Orthodox Christian Archdiocese.
Permission granted to copy for liturgical use only.