O Lord, I have cried

(Sung at Vespers, brief version)

Byzantine Chant Tone 4
Fourth Mode
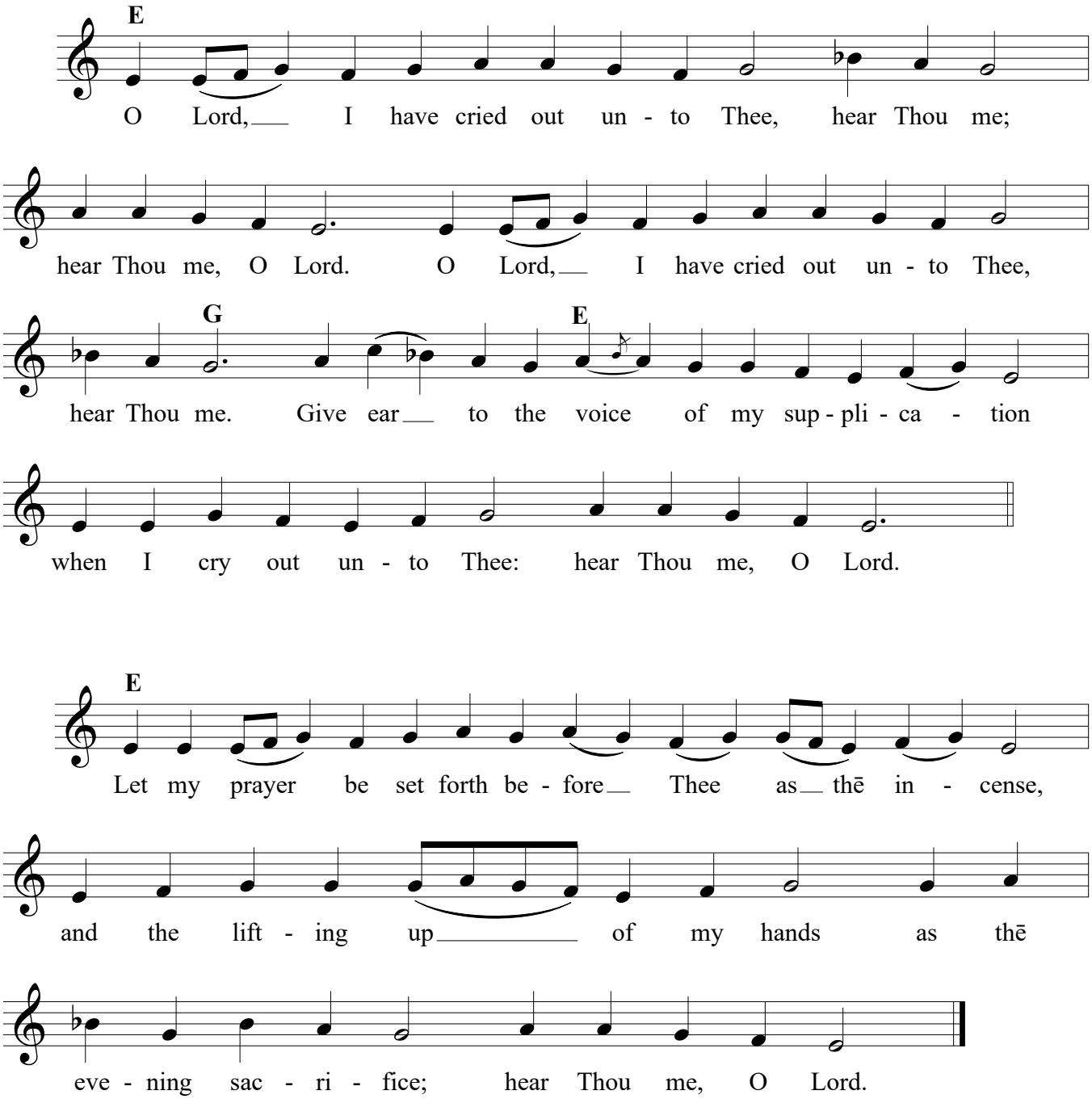
Deacon John El Massih