

PRE-COMMUNION PSALMS

Byzantine Chant Tone 1

#1: *The Lord is my Shepherd, Psalm 22 (LXX)*

Bishop BASIL (Essey)

Chanter begins each verse

* Choir concludes each verse

Ison The Lord is my Shep - herd, I shall not want. Al - le -

lu - i - a. He mak - eth me to lie down in green

pas - tures; He lead - eth me be - side the still wa - ters;

* He re-stores my soul: Al - le - lu - i - a. He lead-eth

me in the paths of right-eous-ness for His name's

sake. Al - le - lu - i - a. Yea, though I walk through the

val - ley of the shad - ow of death, I will fear no

e - vil for Thou art with me; Thy rod

and Thy staff they com - fort me: Al - le - lu -

i - a. Thou pre - par - est a ta - ble be - fore me

*

in the pres-ence of mine en-e-mies, Al-le-lu-i-a.



Thou a-noint-est my head with oil; my cup

*

run-neth o-ver: Al-le-lu-i-a.

Sure-ly good-ness and mer-cy shall fol-low me all the

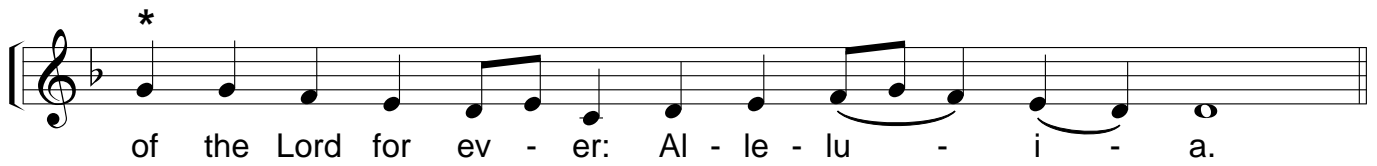
days of my life, and I will dwell in the house

*

of the Lord for ev-er: Al-le-lu-i-a.

Chanter begins each verse

Ison The earth is the Lord's, and the full-ness there - of,

* Choir concludes each verse

the world, and all that dwell there - in: Al - le -

lu - i - a. He hath found - ed it up - on the seas,

and up - on the riv - ers He hath pre - pared it:

Al - le - lu - i - a. Who shall as - cend in - to the

moun - tain of the Lord? Or who shall stand in His ho - ly -

place? Al - le - lu - i - a. He that is

in - no - cent in hands and pure in heart, who hath not re -

ceived his soul in vain, and hath not sworn de - ceit - ful - ly

to his neigh - bour: Al - le - lu - i - a.

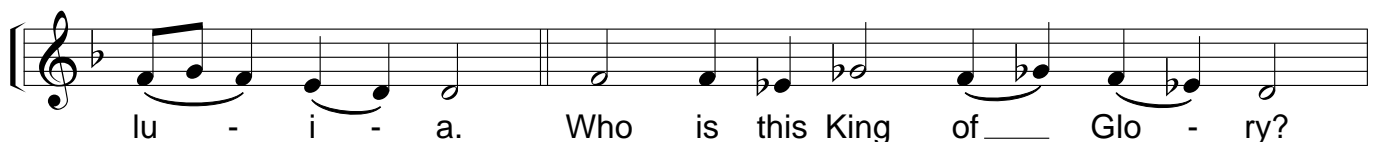
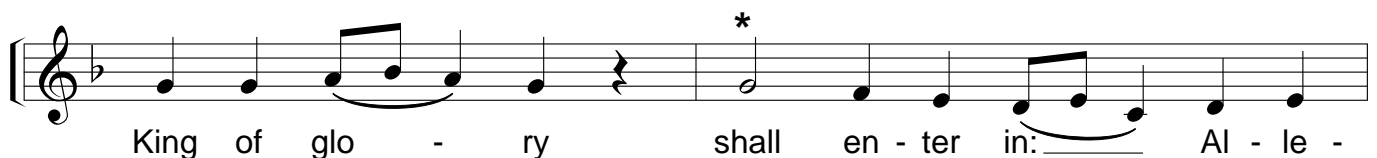
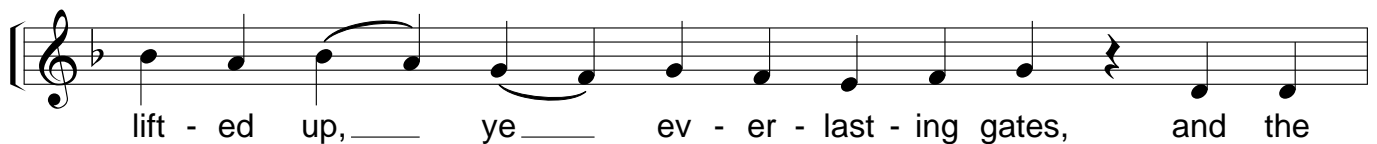
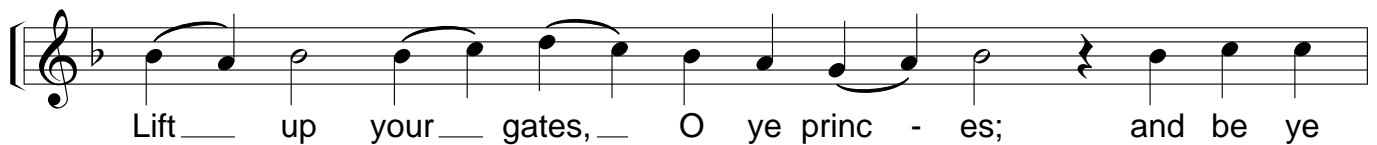
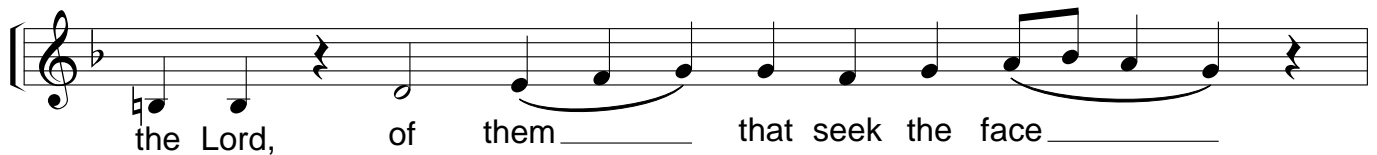
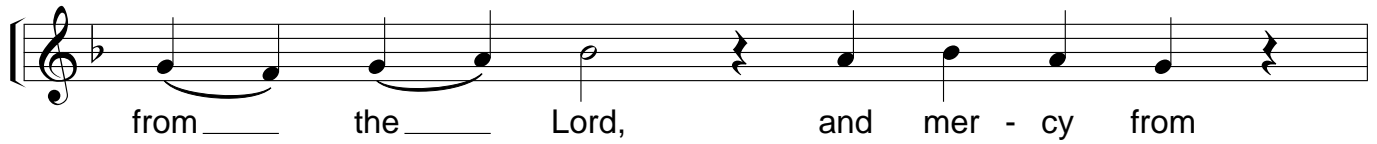
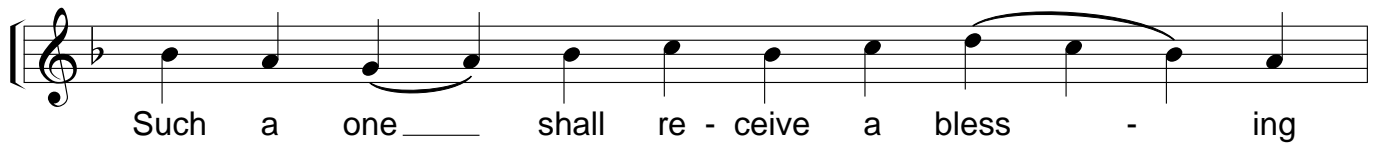

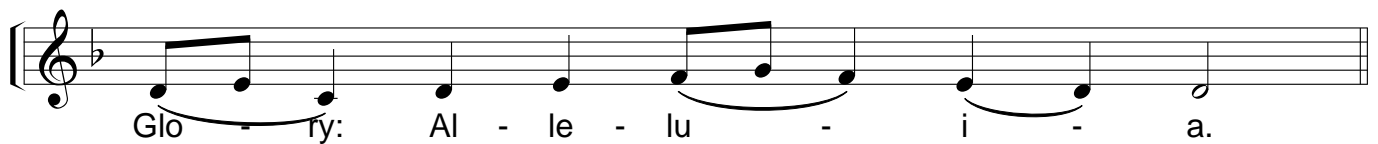
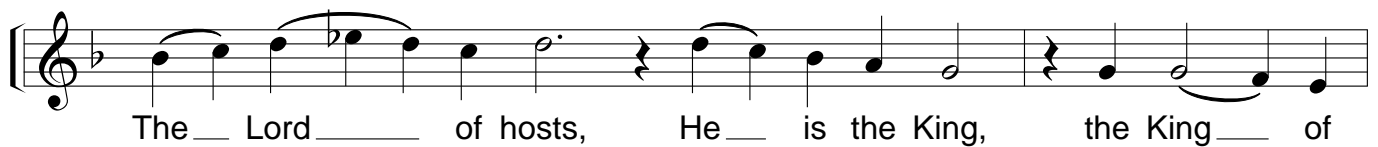
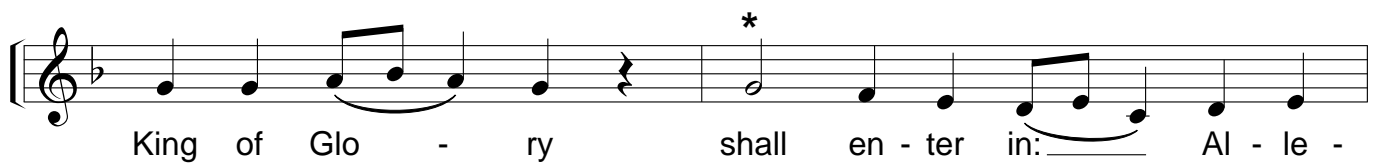
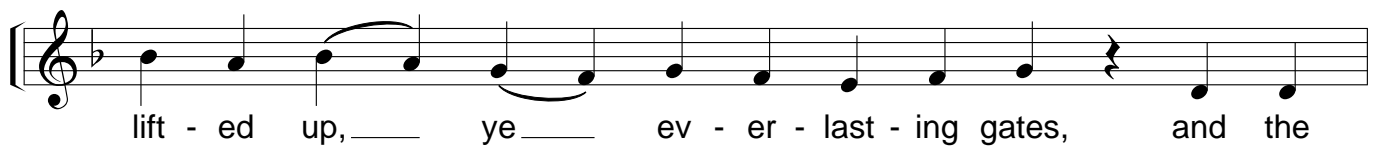
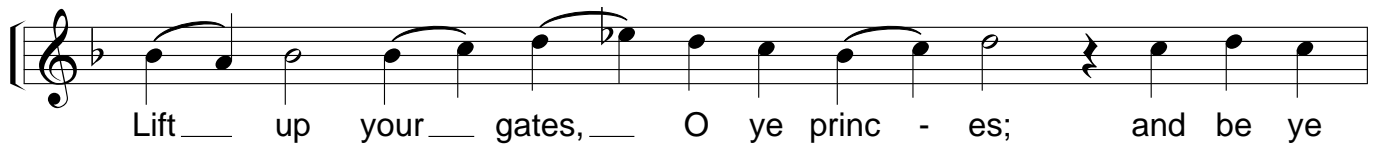
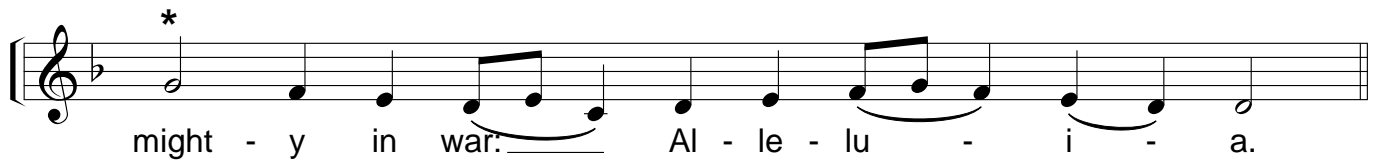

Pre-Communion Psalm #3:

Byzantine Chant Tone 1

I believed, wherefore I spake, Psalm 115 (LXX)

Chanter begins each verse



* Choir concludes each verse

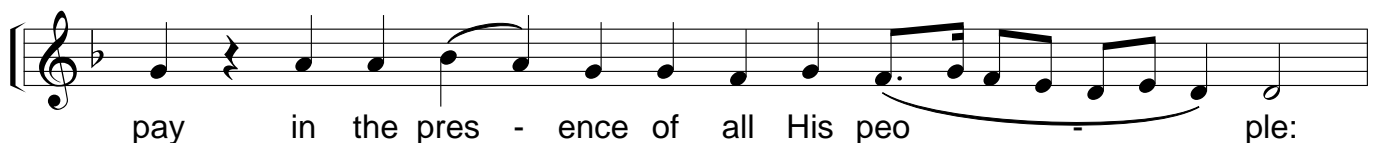
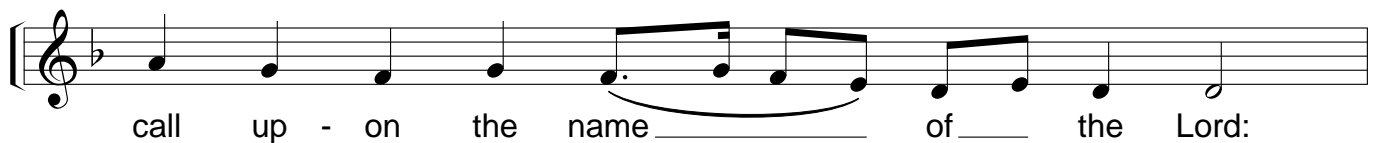
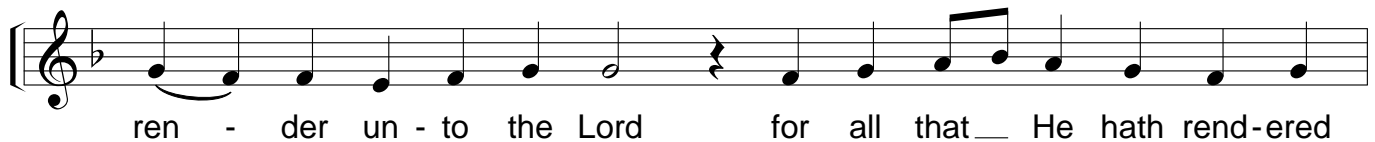

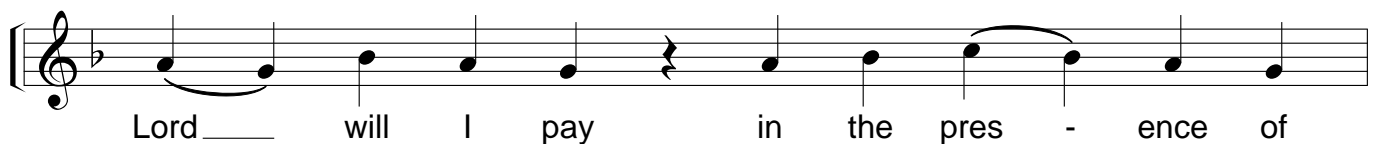
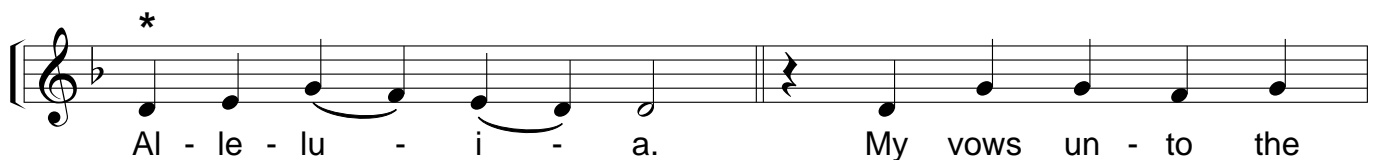
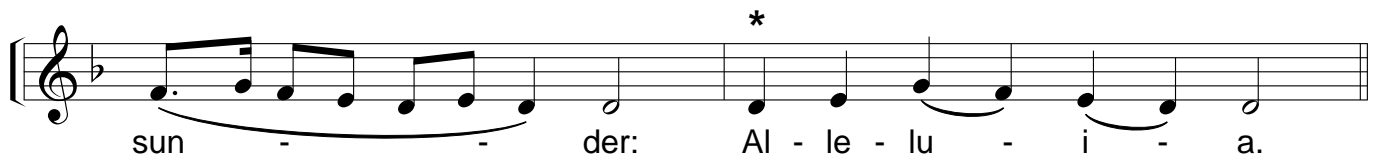
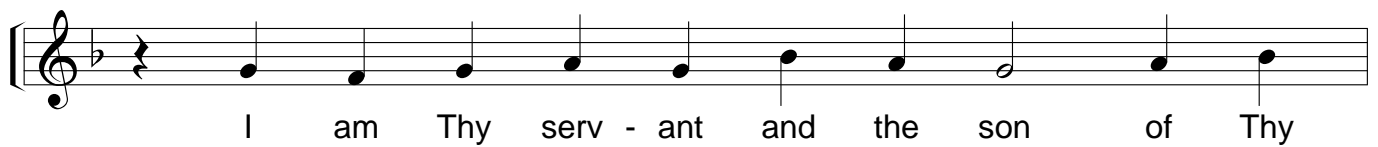
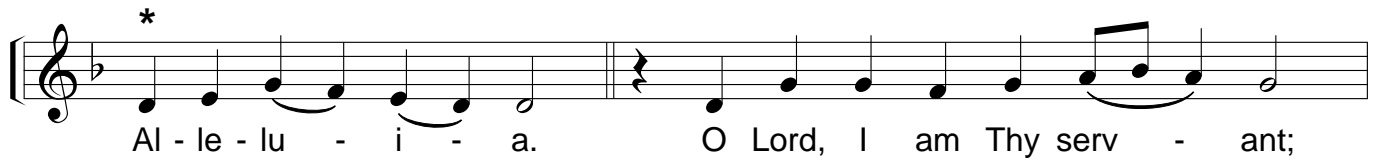
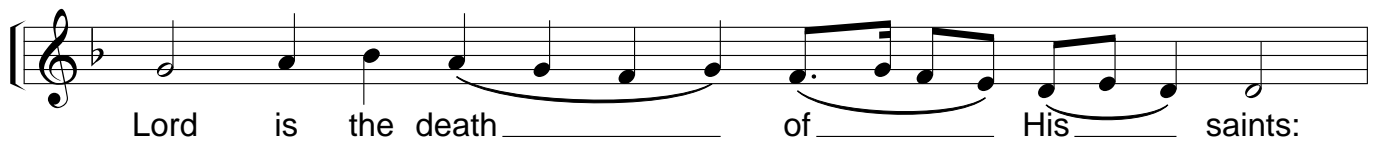

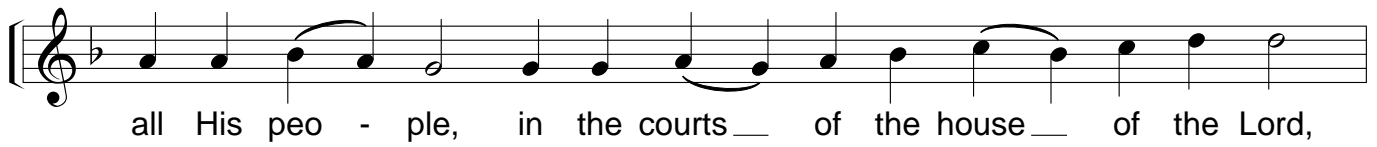

all His peo - ple, in the courts__ of the house__ of the Lord,

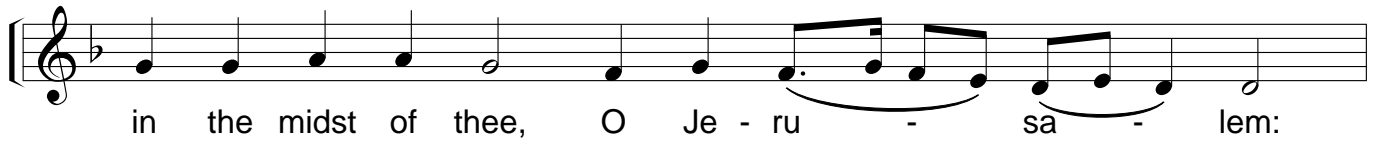

in the midst of thee, O Je - ru - sa - lem:

*

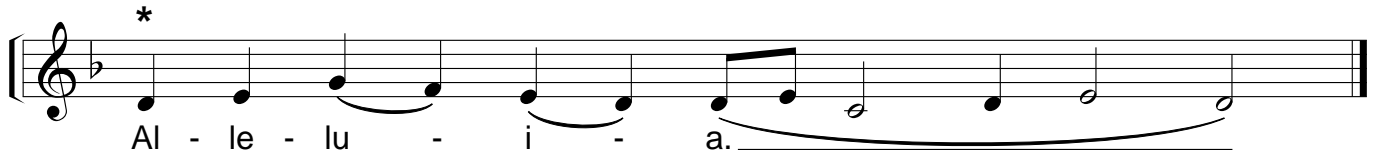

Al - le - lu - i - a.