

Pentecostarion

ST. THOMAS SUNDAY

Troparion (A)

Adapted by Michael G. Farrow

from the music of Archpriest James C. Meena

(1924-1995)

Byzantine Tone 7

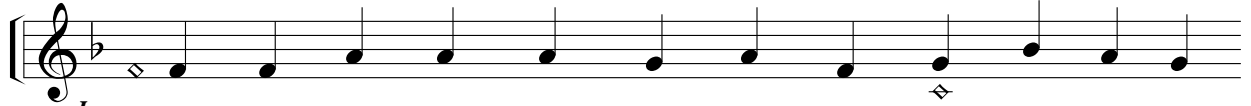

Ison While the tomb was sealed, Thou didst shine forth from it, O

Light. While the doors were closed, Thou didst come in - to Thy dis -

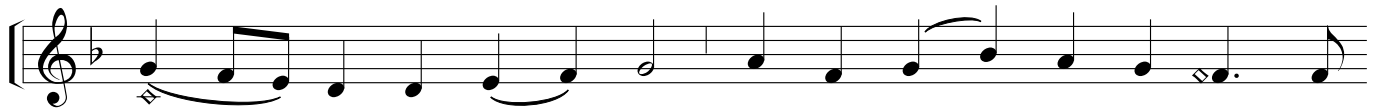

ci - ples, O Christ God, Res - ur - rec - tion of all, re -

new - ing in__us__ through__ them an up - right spir - it, ac -

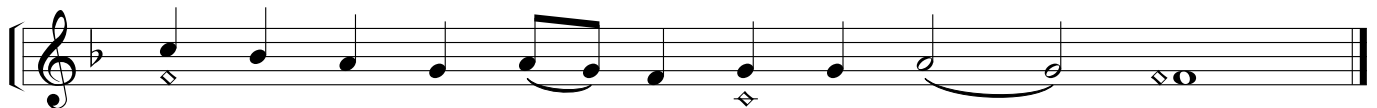

cord - ing to the great - ness of Thy mer - cy.

Pentecostarion

ST. THOMAS SUNDAY

Troparion (B)

Adapted by Michael G. Farrow

from the music of Archbishop James C. Meena

(1924-1995)

Byzantine Tone 7

While the tomb was sealed, Thou didst shine forth from it, O

Light. While the doors were closed, Thou didst come in - to Thy dis -

ci - ples, O Christ God, Res - ur - rec - tion of all, re -

new - ing in us through them an up - right spir - it, ac -

cord - ing — to the great - ness of Thy mer - cy.

Pentecostarion

FROM PASCHA TO ASCENSION

The Kontakion of Pascha (B)

Byzantine Tone 8

Arranged by Frederick Karam
(1926-1978)

$\text{♩} = 104$

O Christ our God, though Thou didst de-scend in -

to the grave, yet didst Thou o-ver-throw the

pow'r of Ha-des and rise as an Im-mor-tal Con-quer-or.

Thou didst greet the myrrh-bear-ing wo-men with joy,

and to Thine A - pos - tles Thou didst send Thy peace, and

to the fal - len, O Lord, didst bring res - ur - rec - tion.

Pentecostarion

ST. THOMAS SUNDAY

Alleluia

Byzantine Tone 8

Arranged by Archpriest John D. Finley

Al - le - lu - ia! Al - le - lu - ia! Al - le - lu - ia.

In some traditions, the following verses are chanted with the Alleluia.

Verses adapted by Michael G. Farrow from
the music of Archpriest John D. Finley

Verse 1

Chanter

Come, let us re - joice ___ in the Lord.

Ps. 94:1

Let us shout with jubilation un - to God our Sav - iour.

Verse 2

Ps. 94:3

For the Lord ___ is a great ___ God and a great king o-ver all ___ the ___ earth.

Pentecostarion

ST. THOMAS SUNDAY

Hymn to the Theotokos (B)

Unidentified Chant Melody

Arranged by Frederick Karam (1926-1978)

Slowly.

O most ra - diant Lamp, The - o -
to - kos, the hon - or im - meas - ura - ble, which is
more ex - alt - ed than all crea - tures. With
prais - es do we mag - ni - fy, mag - ni - fy thee.

ST. THOMAS SUNDAY

Psalm 147:1

Communion Hymn

Byzantine Tone 8
Arranged by Michael G. Farrow

Refrain:

Praise the Lord, O Je - ru - sa - lem!

Praise thy God, O Zi - on.

Verses:

- (1) For he hath strengthened the bars of thy gates,
He hath blessed thy sons within thee. (*Psalm 147:2*)
- (2) He bringeth peace upon thy borders,
and with the fatness of the wheat He filleth thee. (*Psalm 147:3*)
- (3) He sendeth His saying unto the earth. (*Psalm 147:4*)

Alleluia Refrain A

Soprano
Al - le - lu - ia! Al - le - lu - ia!

Alto
Al - le - lu - ia! Al - le -

Tenor
Al - le - lu - ia! Al - le - lu - ia!

Bass
Al - le - lu - ia! Al - le - lu - ia!

Al - le - lu - ia! Al - le - lu - ia!

lu - ia! Al - le - lu - ia! Al - le - lu - ia!

Al - le - lu - ia! Al - le - lu - ia!

Alleluia Refrain B

Al - le - lu - ia! - Al - le - lu - ia!