January 22nd

Anastasios the Persian

Stichera at "O Lord, I have cried"

Byzantine Chant Tone 1
Special melody: ***O all-lauded Martyrs***

Adapted by Rassem El Massih

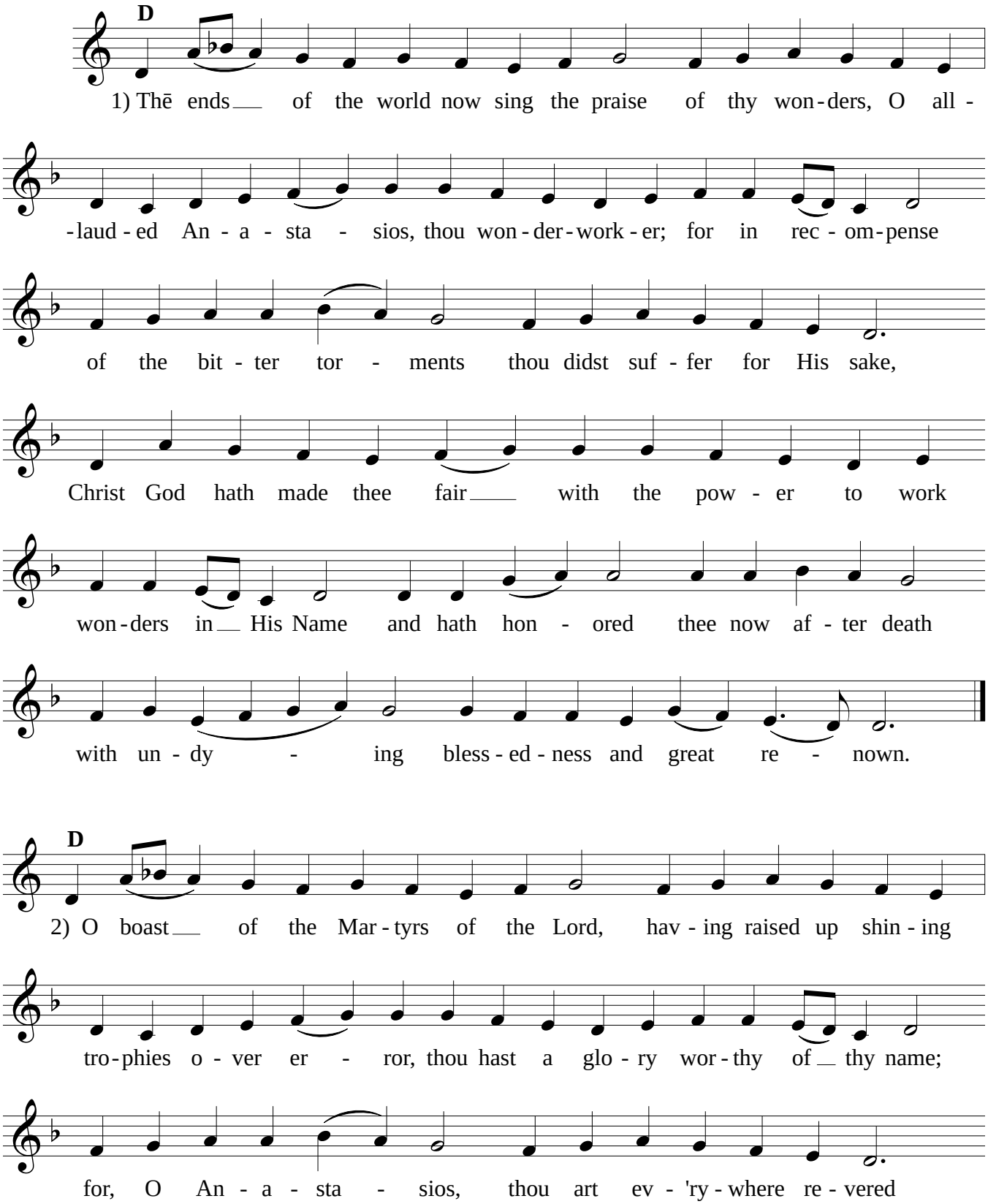

Text & music used with permission. Copyright, 2005. Holy Transfiguration Monastery, Brookline, MA.
Antiochian Orthodox Christian Archdiocese of North America, Rev. 2, 12/30/18, CAH

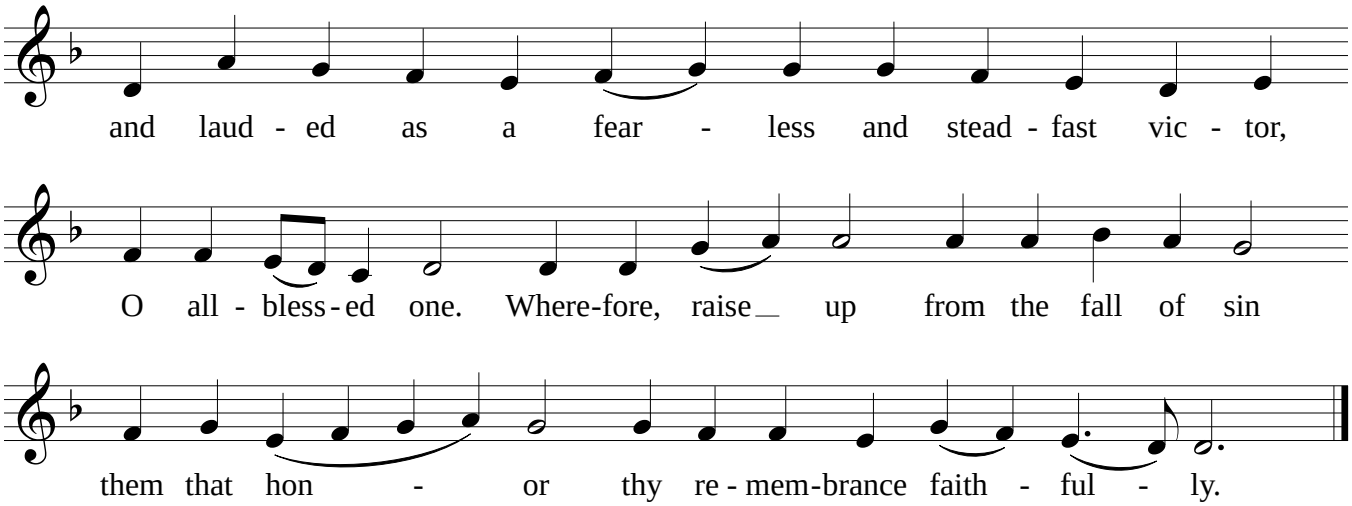

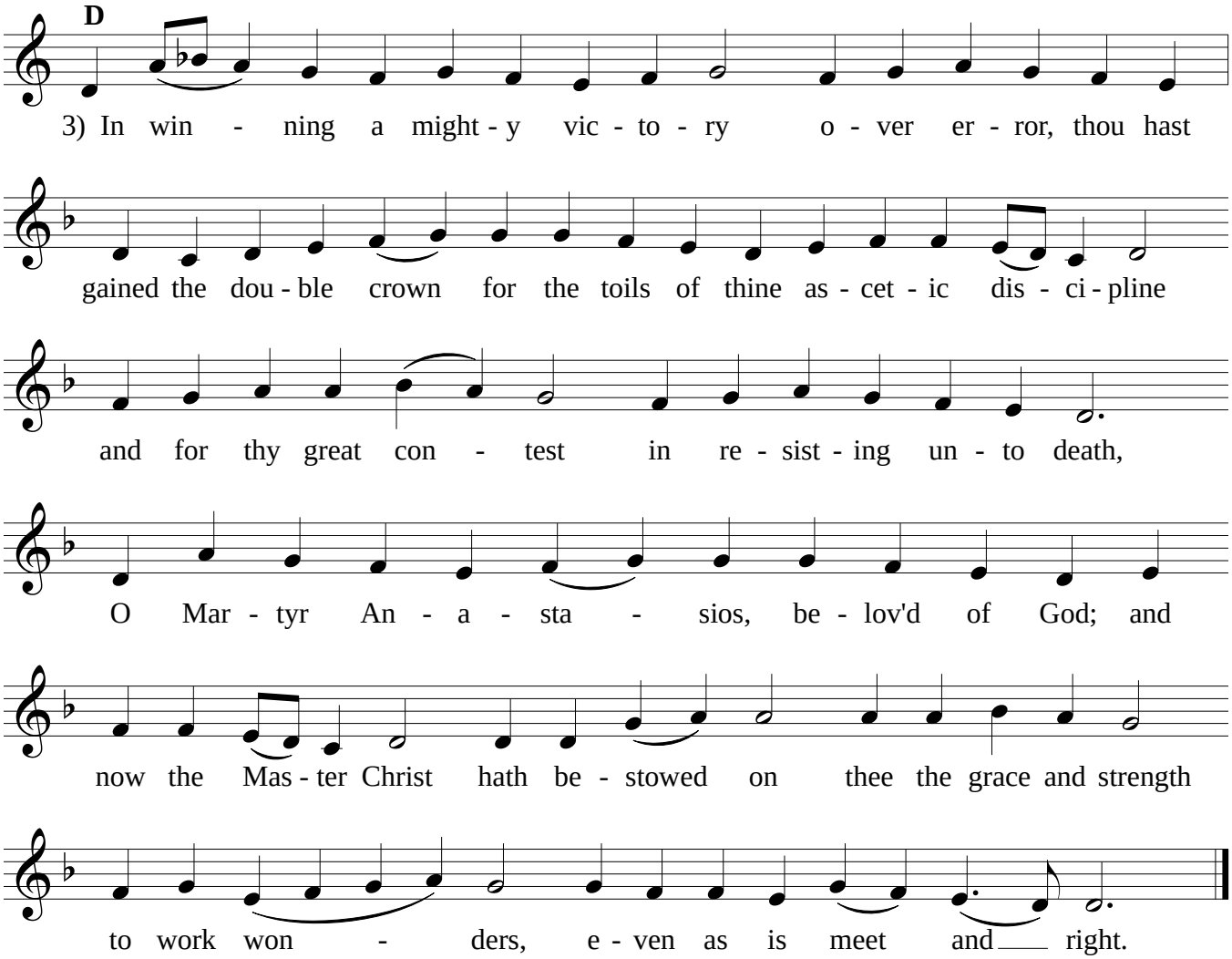

Text & music used with permission. Copyright, 2005. Holy Transfiguration Monastery, Brookline, MA.
Antiochian Orthodox Christian Archdiocese of North America, Rev. 2, 12/30/18, CAH