September 13 - Forefeast of the Exaltation of the Cross

Apolytikion

Mode 2 (Tone 2) Soft Chromatic Tuning - Thi = G

Translation: September Menaion
Holy Transfiguration Monastery

Byzantine chant:
Jessica Suchy-Pilalis

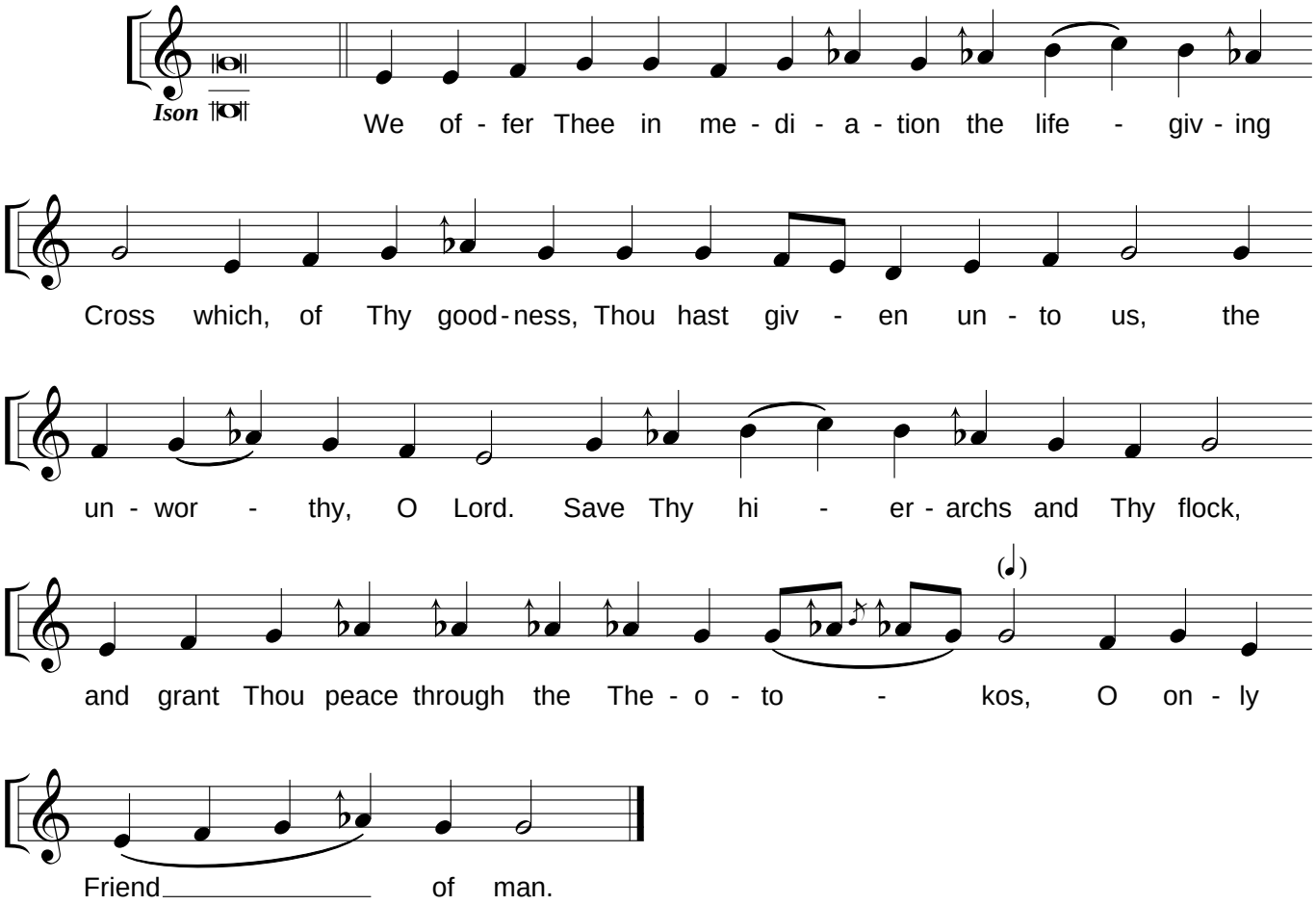

Text/Translation
© 2005 by Holy Transfiguration Monastery

Byzantine chant melodies/settings:
© 2009 by J. Suchy-Pilalis

Permission granted to duplicate for liturgical use only.
All rights reserved.