August 2nd

THE TRANSLATION OF THE RELICS OF ST. STEPHEN THE FIRST MARTYR

Exaposteilarion & Theotokion

Byzantine Tone 2
Special Melody: ***While Thy disciples looked on Thee***

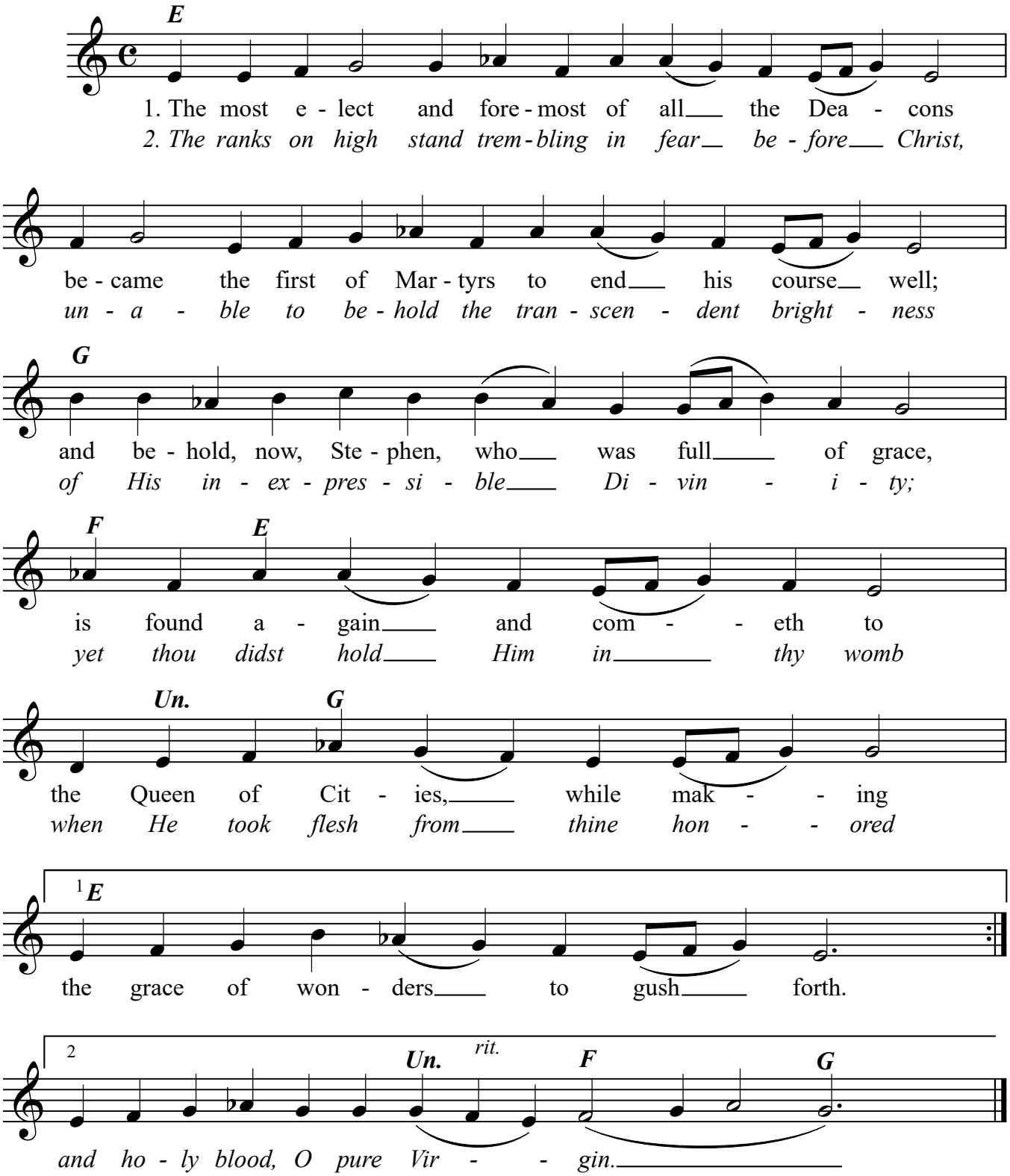

Used with permission. Text & music copyright, 2005. Holy Transfiguration Monastery, Brookline, MA.
Offered by the Antiochian Orthodox Christian Archdiocese of North America, Rev. 0, 7/26/15, BM