

(Sung January 7th - 13th)

82

January 6 - Theophany

Second Canon

Ode 9*

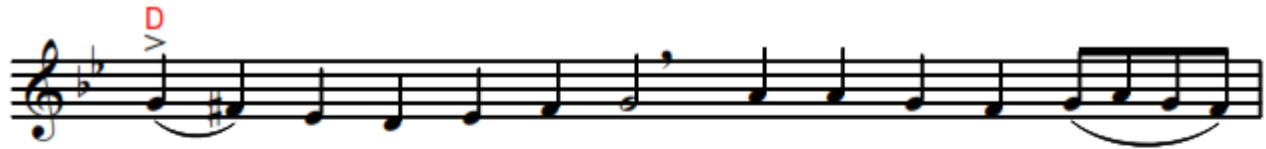

Mag - ni - fy, O my soul, her that hath de - liv -

ered us from the curse.

Un. *(Soft chromatic sung with A-flat)*

ᾠ τῶν ὑπὲρ νοῦν

Past un - der - stand - ing are the won - ders of thy child -

birth, O thou all - pure Bride, O tru - ly bless - ed Moth -

er! Through thee have we found full and per - fect sal - va -

tion, and fram - ing thee a fit - ting hymn of thanks - giv - ing,

* The verses of the second canon are chanted in the hard chromatic scale, even though each one is followed by a troparion in the soft chromatic scale.

bring it as a gift as to a ben - e - fac - tor.

(Sung January 7th - 13th)

Second Canon

Plagal Second Mode (soft chromatic)*

Ἦχος λ π ς Π α

M ^(π) ag - - ni-fy, O my soul, her that hath de - liv - ered us from

the curse.

Troparion E

ϕ π ς

^(M) ast un - der - stand - ing are the won - ders of thy child - -

^(Γ) birth, ^(π) O thou all - pure Bride, O tru - ly bless - ed Moth - - - er!

^(M) Through thee have we found full and per - fect sal - va - - - tion, ^(Γ) and

fram - ing thee a fit - ting hymn of thanks - giv - ing, ^(π) bring it as a ^(Γ)

* The verses of the second canon are chanted in the hard chromatic scale, even though each one is followed by a troparion in the soft chromatic scale

gift as to a ben- e- fac- - tor. _____
